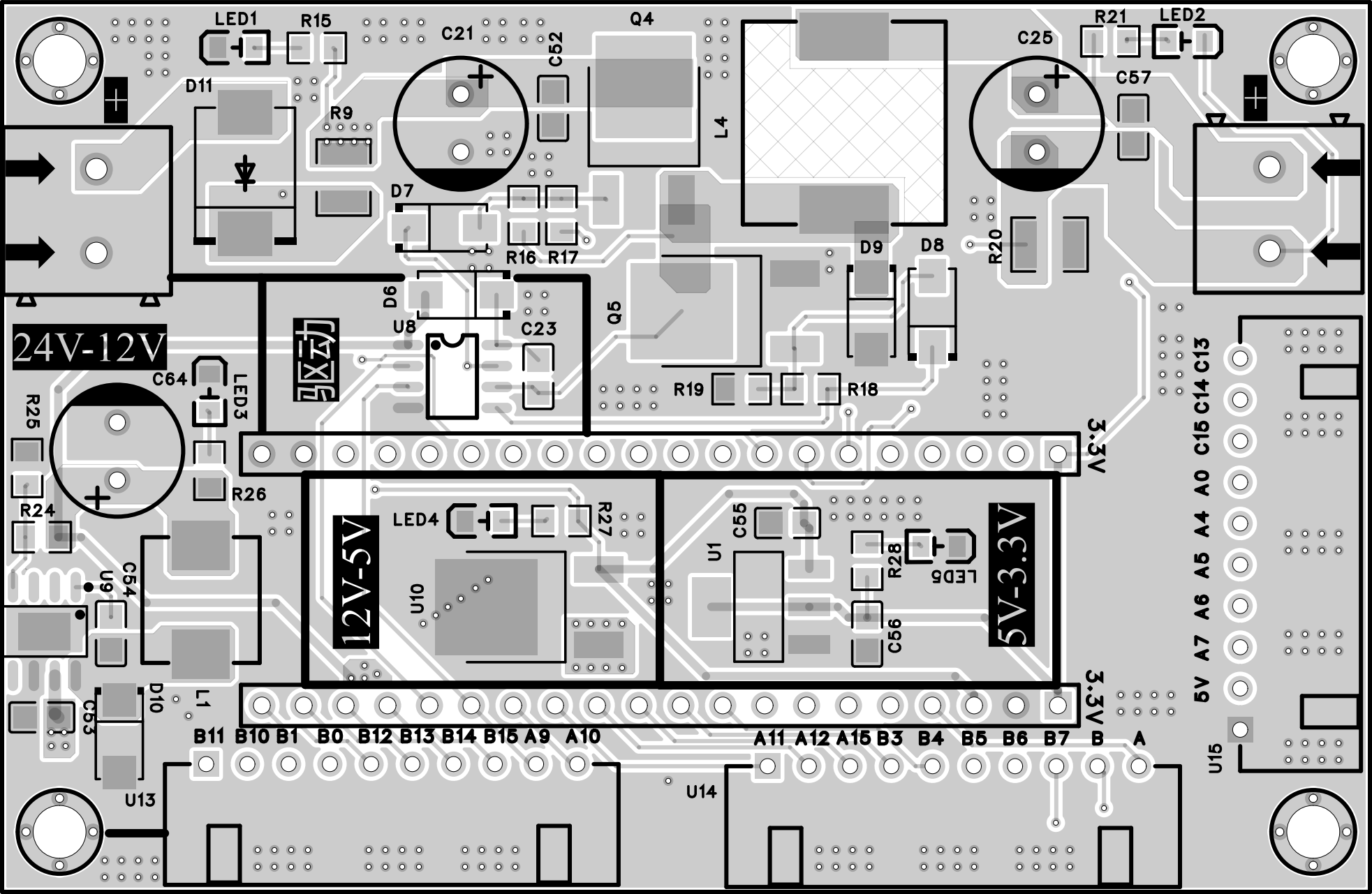
LED1
R15
C21
C52
Q4
L4
C25
R21
LED2
C57
D11
R9
D7
R16
R17
D6
U8
C23
Q5
D9
D8
R20
24V-12V
驱动
C64
LED3
R25
R26
R24
R19
R18
3.3V
12V-5V
LED4
R27
U10
C55
U1
R28
LED5
C56
5V-3.3V
C54
U9
D10
L1
C53
U13
B11 B10 B1 B0 B12 B13 B14 B15 A9 A10
U14
A11 A12 A15 B3 B4 B5 B6 B7 B A
5V A7 A6 A5 A4 A0 C15 C14 C13
U15

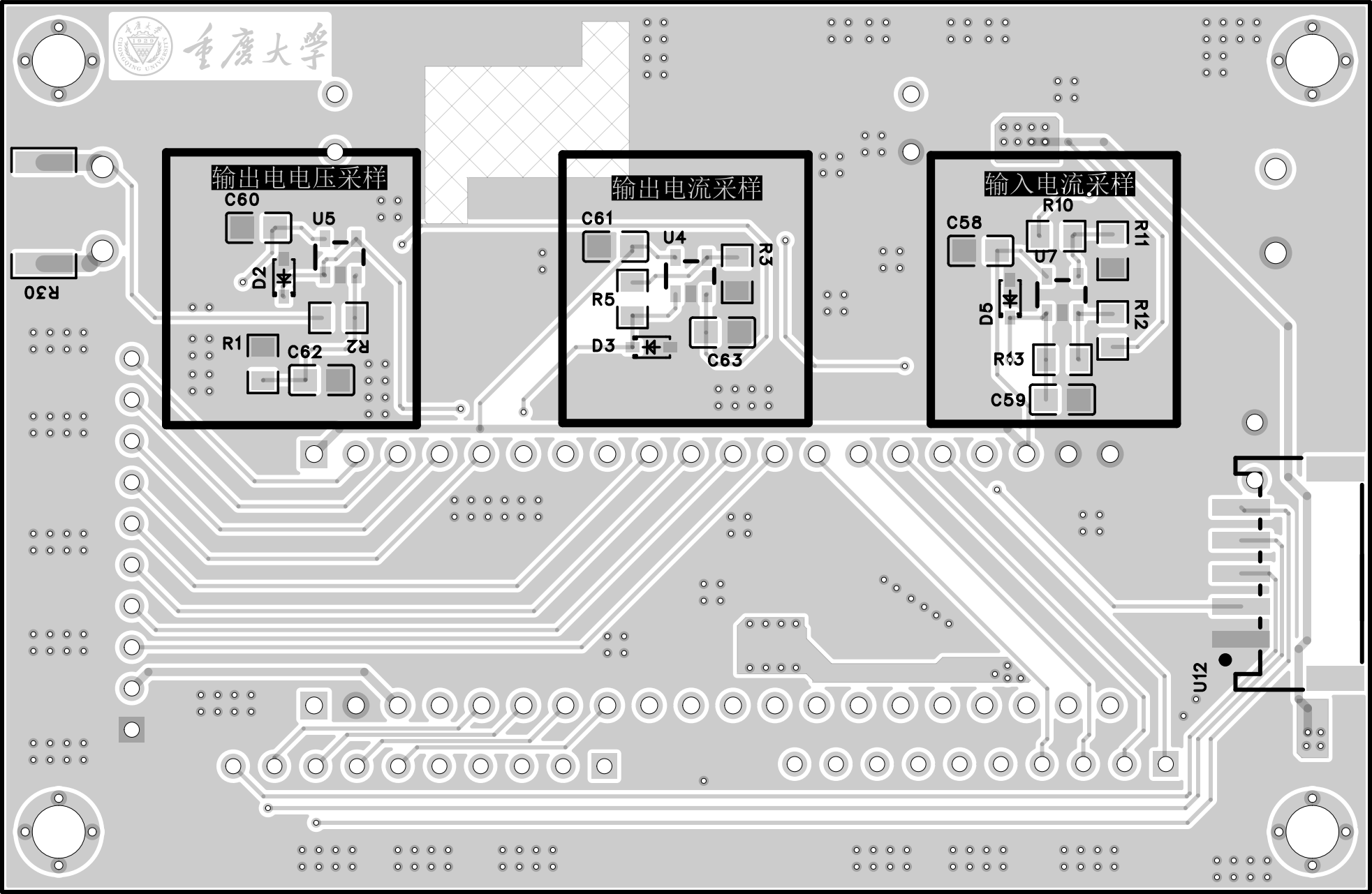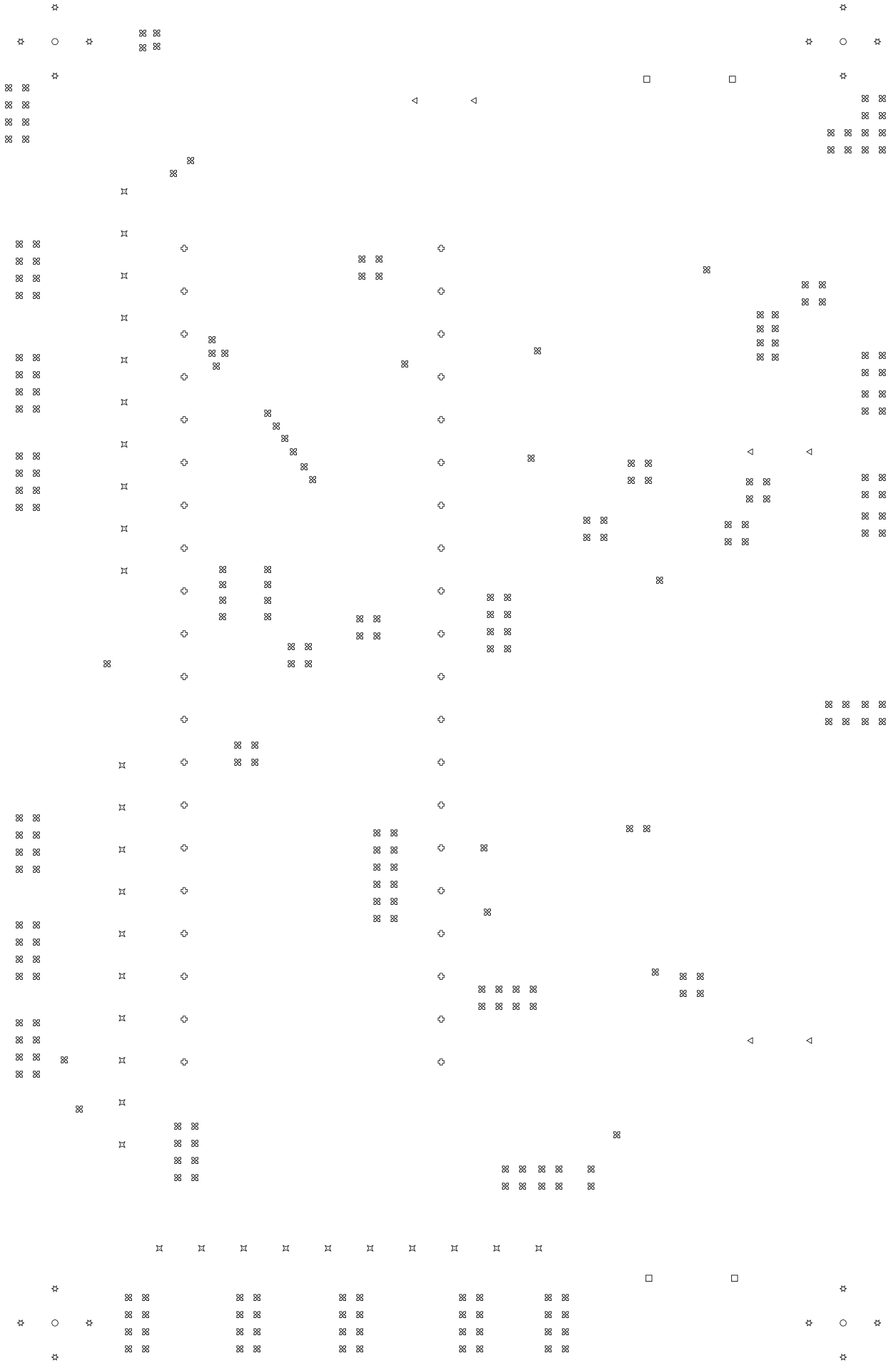
重庆大学
输出电电压采样
C60
U5
D2
R2
R1
C62
R30
输出电流采样
C61
U4
R3
R5
D3
C63
输入电流采样
R10
C58
R11
U7
D5
R12
R13
C59
U12